



East Hartford Probate Court

BUDGET PRESENTATION

FY 2019-2020



➤ DESCRIPTION/MISSION

- The East Hartford Probate Court's goal continues to be providing optimal customer service to the residents of East Hartford
- The Court's primary objective is to serve the Town of East Hartford's probate needs in a courteous, professional, and expedient manner
- The Court's use of new and improved technological resources and streamlined procedures has allowed the Court to more effectively and efficiently process the Court's workload in an effort to better serve the public

➤ PROBATE COURT

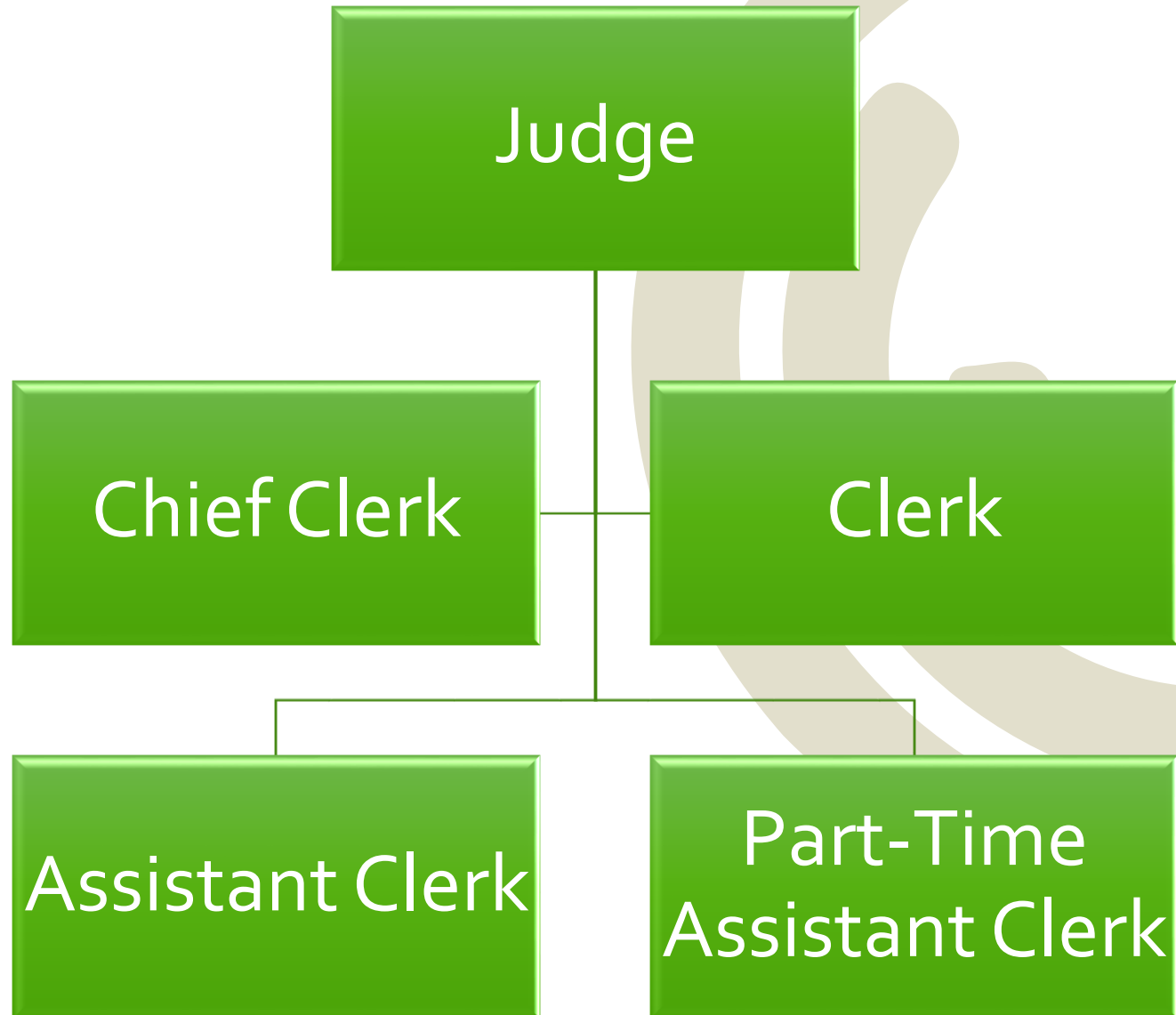



➤ PROBATE COURT'S DUTIES

- Probate of Wills and Administration of Decedent's Estates
- Appointment of Voluntary and Involuntary Conservatorships of Person and Estate
- Appointment of Guardians for Individuals with Intellectual Disability
- Commitment of Individuals with Psychiatric Disabilities
- Appointment of Guardians of Minors
- Appointment of Guardians of the Estate of Minors
- Issuance of Special Immigrant Juvenile Status Findings for Minors and Young Adults
- Termination of Parental Rights and Adoptions
- Paternity Claims
- Legal Name Changes of Adults and Minors



➤ ACHIEVEMENTS & ACCOMPLISHMENTS

- As of 2018, the Court is fully staffed after a period of time being short-staffed due to several retirements and separations from employment
- The Court has significantly increased its weighted workload to the highest level the Court has seen
- The Court staff has been working vigorously to bring the Court current with all reviews and accountings to ensure that files are monitored and kept current so that those individuals that rely on the Court, especially those individuals under the Court's jurisdiction who are unable to care for themselves, are well protected and well-served



➤ BUDGET INCREASE / DECREASE

General Fund	2019 Budget	2020 Budget	Percentage Change
Books/Reference	8,000.00	8,000.00	.0%
Office Supplies	2,100.00	2,100.00	.0%
Copier/Print Supplies	4,000.00	4,000.00	.0%
Printing/Reproduction	7,500.00	7,500.00	.0%
Office Equipment	1,500.00	1,500.00	.0%
TOTAL	23,100.00	23,100.00	.0%



THANK YOU!
