Town of East Hartford, CT:
Census 2010 Tracts and Block Groups

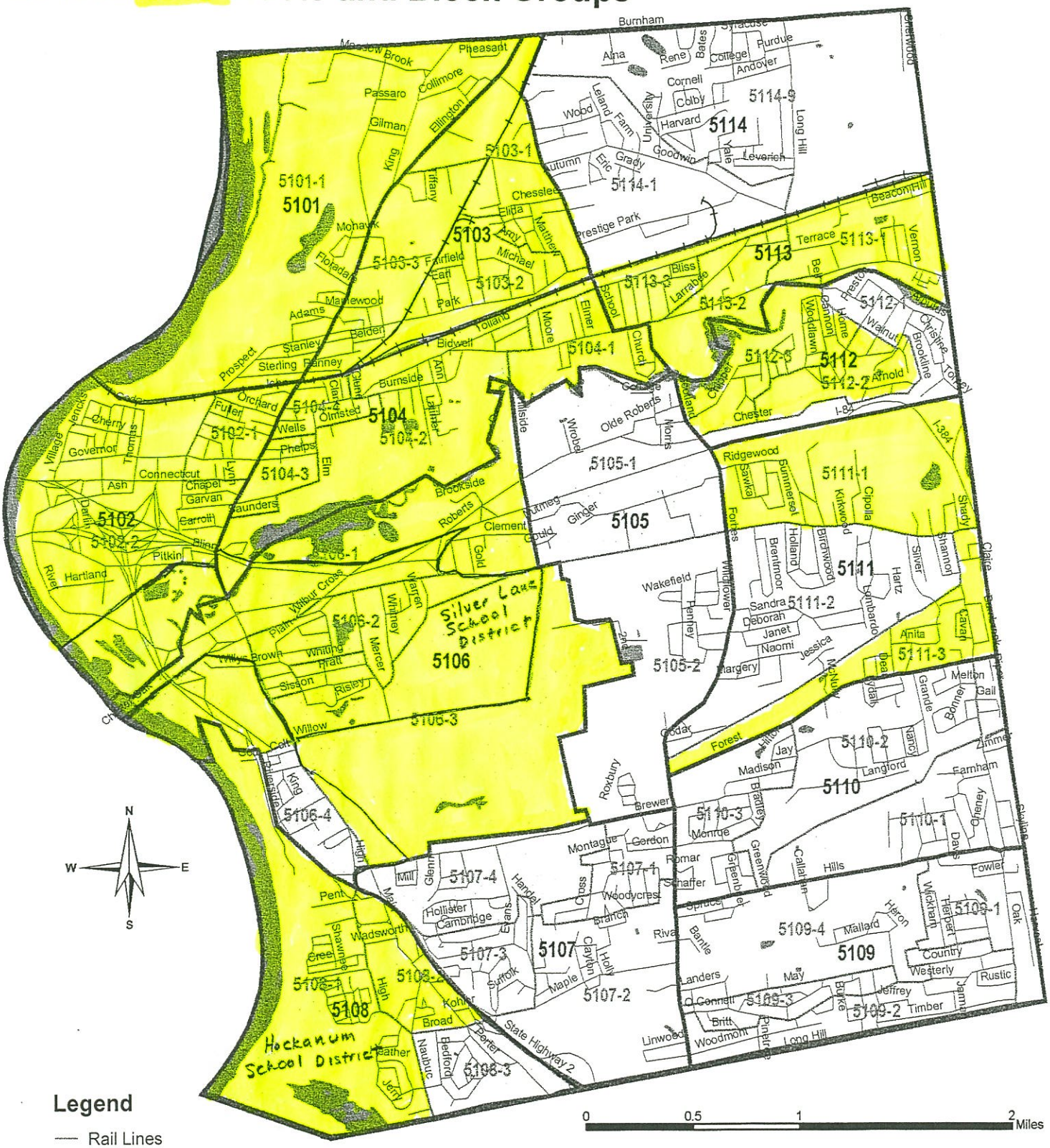

Legend

- Rail Lines
- East Hartford Tracts, 2010 Census
- East Hartford Block Groups, 2010 Census
- Hydrography
- East Hartford Roads
- Low/Mod Income > 51%, Census Block Groups, 2010

Map Produced 3/1/04 by:
Capitol Region Council of Governments
241 Main Street, Hartford, CT 06106
860-522-2217 www.crcog.org

Source: CRCOG GIS Database; Connecticut DEP, U.S. Census Bureau, GDT, Inc.