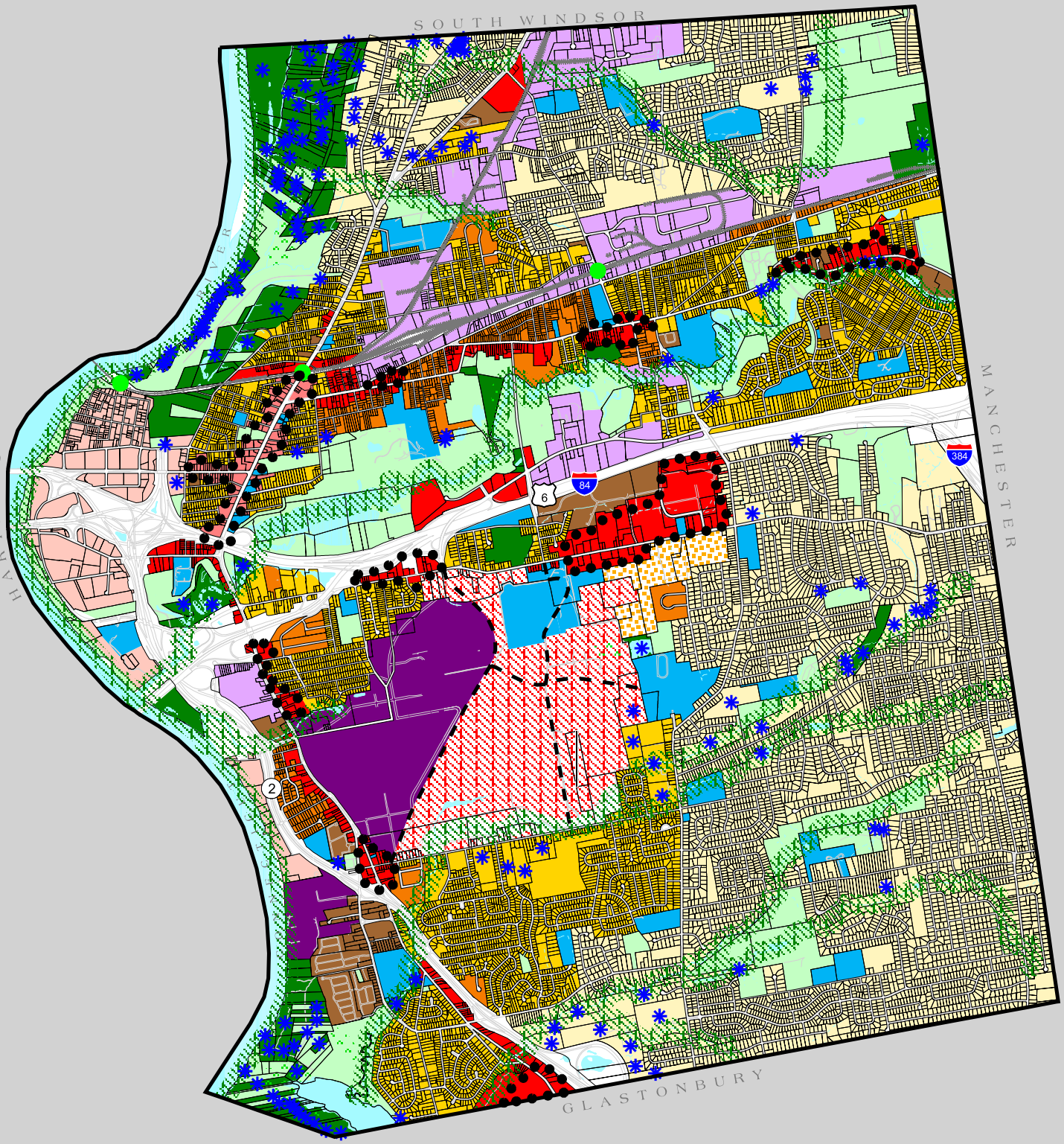

SOURCE OF BASE MAP
PARCELS -
METROPOLOTAN DISTRICT COMMISSION
UPDATED BY TOWN OF EAST HARTFORD 2010

0.25 0 0.25 0.5 Miles

1 inch equals 3,500 feet

Rev.	Date	Address
3	10-2010	403 Forbes St
2	6-2010	329 Ellington Rd 550,552 School St
1	1-2008	351 Silver Lane

THIS MAP WAS DEVELOPED FOR USE AS A PLANNING DOCUMENT. DELINEATIONS MAY NOT BE EXACT.

Legend

- Low Density Residential
- Medium Density Residential
- Medium High Density Residential
- High Density Residential
- Commercial
- Downtown Commercial
- Mixed Use
- Potential Roads
- Potential Commuter Transit Stops
- Preferred Parcels
- Commercial Nodes
- Light Industry
- Heavy Industry
- Public Institutional
- Rentschler Field Mixed Use Development
- Mixed Density Housing
- Existing Open Space
- Desirable Open Space
- Watercourse Focus Areas (as delineated and included in the August 2002 Parks and Open Space Plan)

Generalized Land Use Plan

Plan of Conservation & Development

East Hartford, Connecticut

N

Prepared By
Town of East Hartford
740 Main St. East Hartford, CT
December 2010