

REFERENCE IS MADE TO MAPS TITLED:

"BOUNDARY MAP MAIN STREET PREPARED FOR LOREN ANDREO GLASTONBURY - EAST HARTFORD", SCALE 1"=40', DATED 3-24-99, REV. 1-31-00, MAP NO. 11-99-18, SHEET 1 OF 1, BY MESSON & HEAGLE CIVIL ENGINEERS & LAND SURVEYORS GLASTONBURY, CONN.

"ALTA/ACSM LAND TITLE SURVEY #18 MAIN STREET PREPARED FOR SUPERIOR STEEL STUDS, INC. EAST HARTFORD, CONN.", SCALE 1"=20', DATED 9-29-14, MAP NO. 72-14-14T, SHEET 1 OF 1, BY MESSON, HEAGLE & FRIEND CIVIL ENGINEERS & LAND SURVEYORS, LLC GLASTONBURY, CONN.

"COMPILED PLAN TOWNS OF EAST HARTFORD AND GLASTONBURY MAP SHOWING LAND RELEASED TO GLASTONBURY/EAST HARTFORD ASSOCIATES LIMITED PARTNERSHIP BY THE STATE OF CONNECTICUT DEPARTMENT OF TRANSPORTATION ROUTE 2 AND MAIN STREET", SCALE 1"=40', DATED MAR. 1997, TOWN NO. 53 PROJ. NO. 101 SERIAL NO. 410, SHEET 1 OF 1, BY JAMES F. BYRNES JR., P.E., SURVEYED BY ROBERT J. BARON, P.L.S.

THIS SURVEY HAS BEEN PREPARED PURSUANT TO THE REGULATIONS OF CONNECTICUT STATE AGENCIES SECTIONS 20-300b-1 THROUGH 20-300b-20 AND THE "MINIMUM STANDARDS FOR SURVEYS AND MAPS IN THE STATE OF CONNECTICUT" AS ADOPTED BY THE CONNECTICUT ASSOCIATION OF LAND SURVEYORS, INC. ON SEPTEMBER 26, 1996.

THE TYPE OF SURVEY PERFORMED IS A PROPERTY/BOUNDARY SURVEY.

THE BOUNDARY DETERMINATION CATEGORY IS DEPENDENT RE-SURVEY.

THIS SURVEY CONFORMS TO HORIZONTAL ACCURACY CLASS A-2.

THIS MAP WAS PREPARED FOR THE PURPOSE OF BOUNDARY DEFINITION.

BEARINGS REFER TO THE STATE OF CONNECTICUT COORDINATE GRID SYSTEM, N.A.D. 1983 AND ARE BASED ON HORIZONTAL CONTROL DATA PROVIDED BY THE STATE OF CONNECTICUT DEPARTMENT OF TRANSPORTATION.

"TO MY KNOWLEDGE AND BELIEF, THIS MAP IS SUBSTANTIALLY CORRECT AS NOTED HEREON"

THIS MAP IS NOT VALID UNLESS IT BEARS THE LIVE SIGNATURE AND SEAL OF THE UNDERSIGNED SURVEYOR.

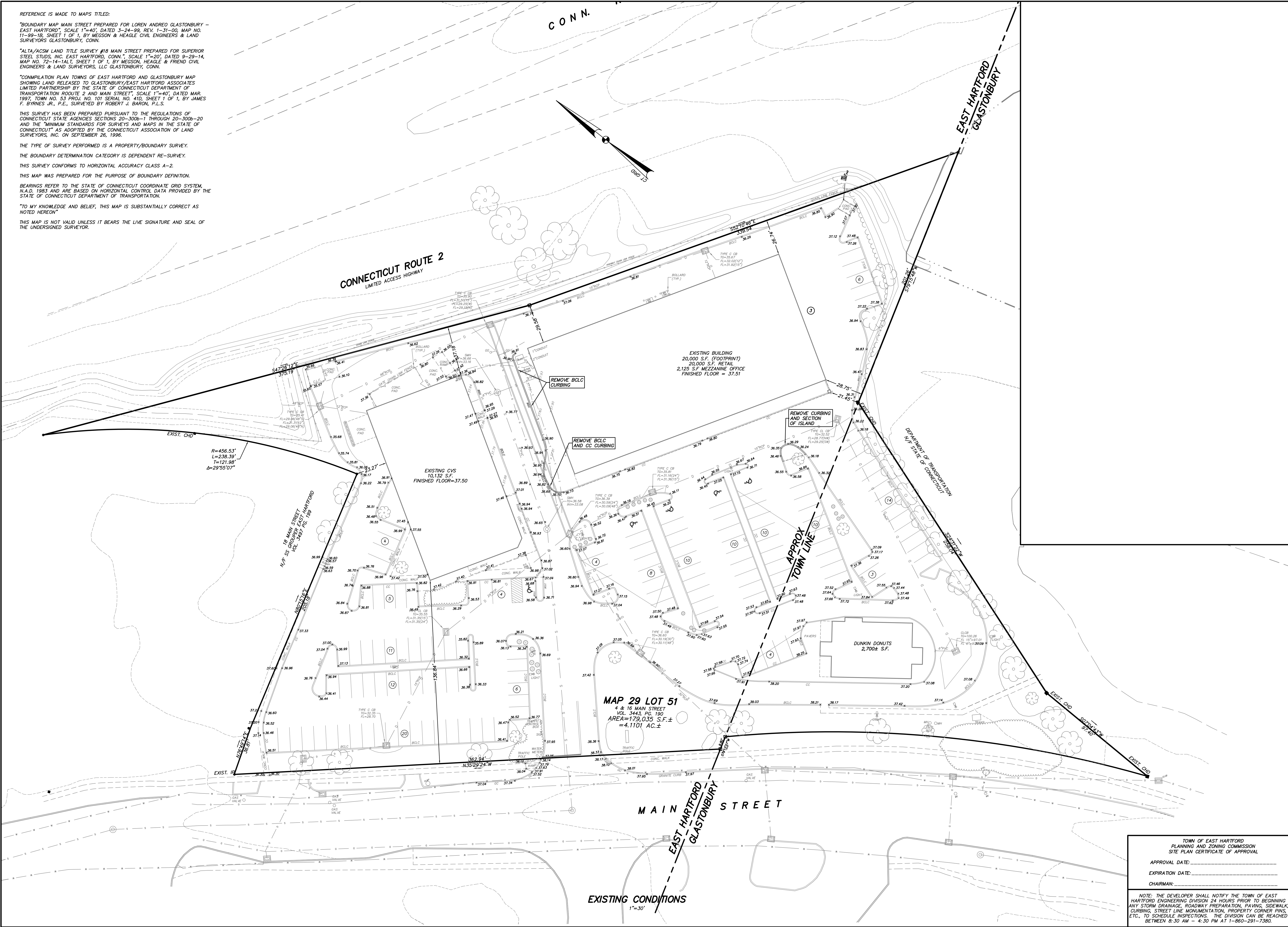

DUTTON ASSOCIATES, LLC
LAND SURVEYORS AND CIVIL ENGINEERS
67 EASTERN BOULEVARD
GLASTONBURY, CONNECTICUT 06033
TEL: 860-635-9401 FAX: 860-635-8951
EMAIL: DUTTONLLC@AOL.COM

JAMES W. DUTTON, L.S. #70074

THIS DOCUMENT IS AN INSTRUMENT OF PROFESSIONAL SERVICE AND SHALL NOT BE USED IN WHOLE OR IN PART FOR ANY PURPOSE OTHER THAN FOR WHICH IT WAS CREATED WITHOUT THE EXPRESS WRITTEN CONSENT OF DUTTON ASSOCIATES, LLC. ANY UNAUTHORIZED USE, REUSE, MODIFICATION OR CONVERSION OF THIS DOCUMENT IS NOT ALLOWED AND IF SUCH OCCURS, THE OFFENDER PROSECUTED TO THE FULL EXTENT OF THE LAW.
© 2017 - DUTTON ASSOCIATES, LLC

PROPERTY BOUNDARY SURVEY
TOPOGRAPHIC SURVEY
AND DEMO PLAN
PROPOSED BUILDING ADDITION
CVS PLAZA
ANDREO FAMILY ENTERPRISES
EAST HARTFORD & GLASTONBURY, CONNECTICUT

REVISIONS:

TOWN OF EAST HARTFORD
PLANNING AND ZONING COMMISSION
SITE PLAN CERTIFICATE OF APPROVAL

APPROVAL DATE: _____

EXPIRATION DATE: _____

CHAIRMAN: _____

NOTE: THE DEVELOPER SHALL NOTIFY THE TOWN OF EAST HARTFORD ENGINEERING DIVISION 24 HOURS PRIOR TO BEGINNING ANY STORM DRAINAGE, ROADWAY PREPARATION, PAVING, SIDEWALK CURBING, STREET LINE MONUMENTATION, PROPERTY CORNER PINS, ETC., TO SCHEDULE INSPECTIONS. THE DIVISION CAN BE REACHED BETWEEN 8:30 AM - 4:30 PM AT 1-860-291-7380.

DATE: 02/21/2017

SCALE: 1" = 30'

SHEET 2 of 4

A-16-065-B/T

FILE: 16065.DWG

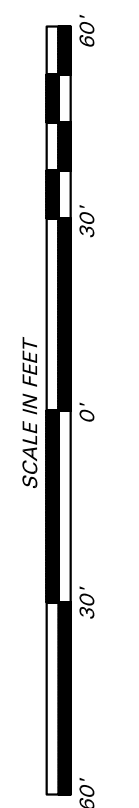
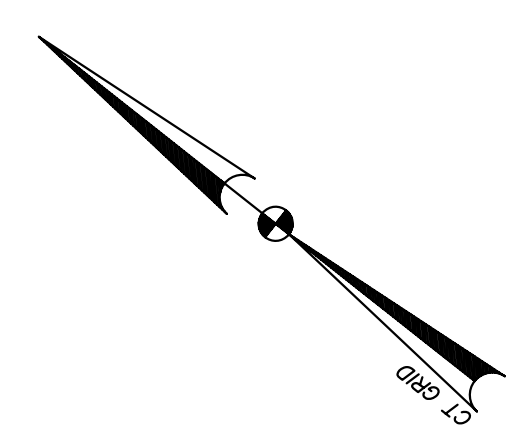
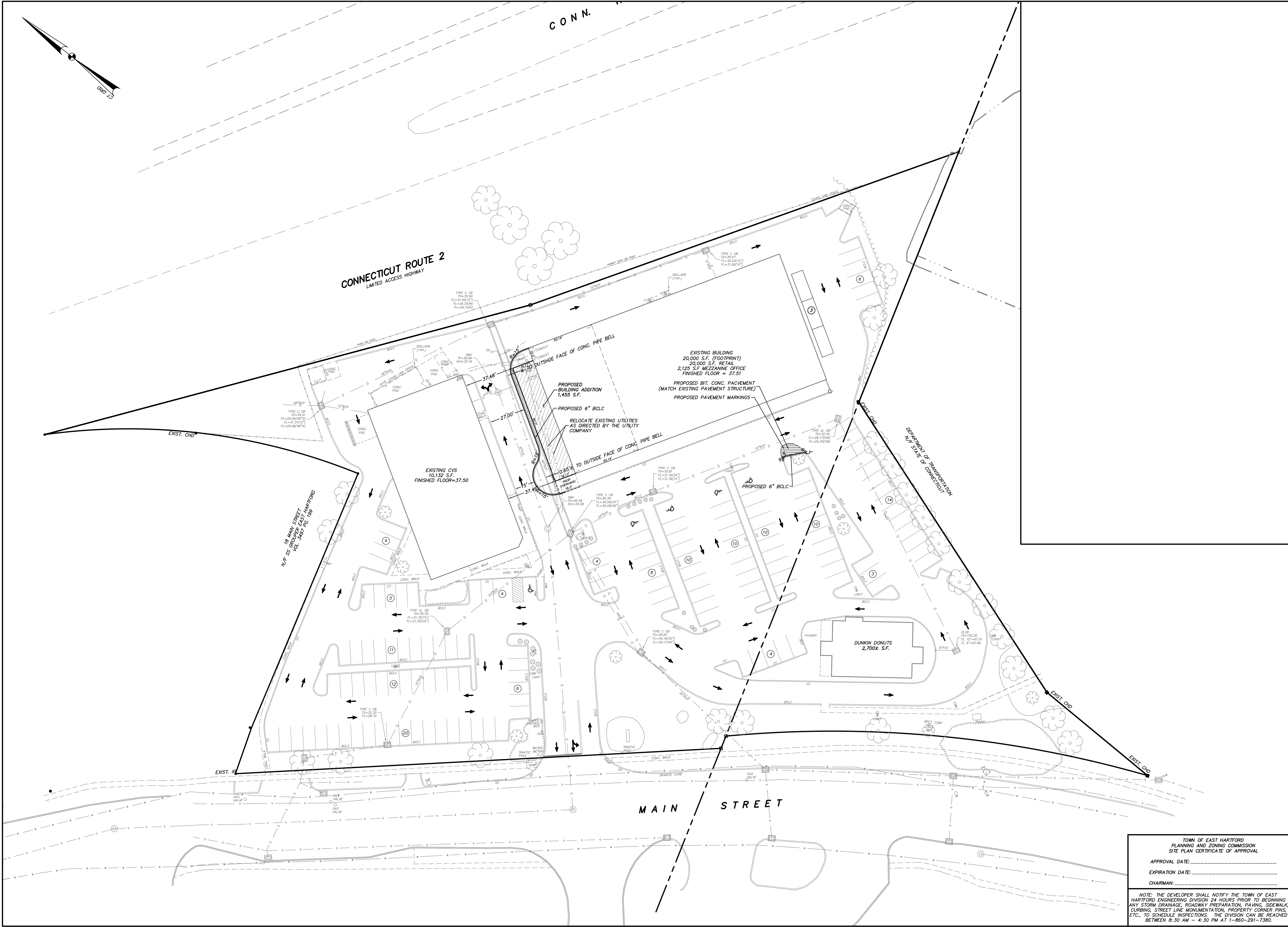

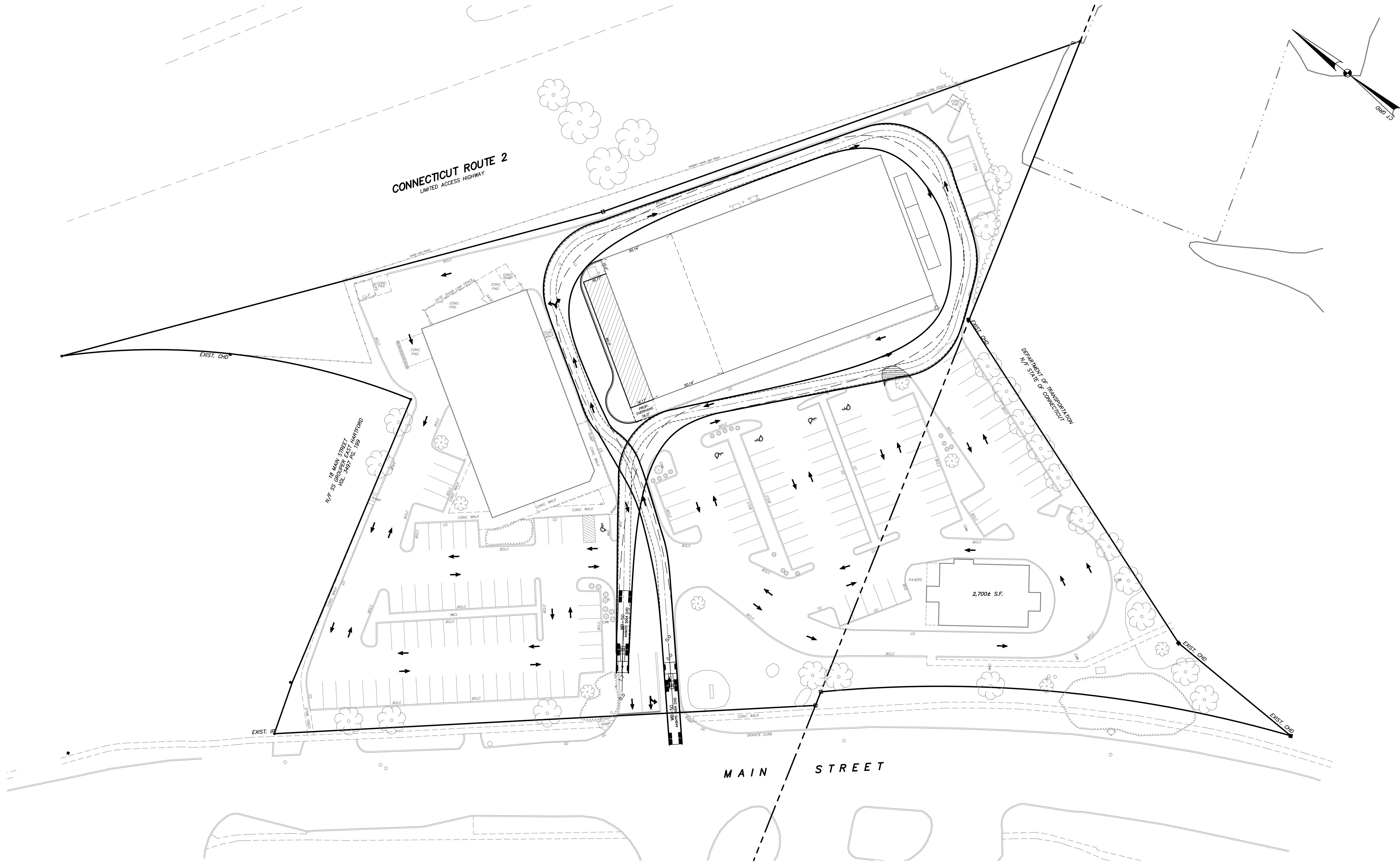

NOTES:

CURB LOCATIONS AT THE TRUCK TURNING MOVEMENT SHOWN PER FIELD SURVEY.

TRUCK TURN MOVEMENTS SHOWN FOR A WB-50 VEHICLE USING TRANSOFT AUTOTURN PROGRAM VER. 5.1.

THE FIELD SURVEY AND TRUCK TURNING MOVEMENTS ARE SHOWN OVERLAIN ON A SCANNED SITE PLAN. NOTE THAT THE UNDERLYING SITE PLAN MY NOT BE EXACTLY TO SCALE DUE TO THE SCANNING PROCESS. THE INFORMATION IS SHOWN FOR CLARITY ONLY.

TOWN OF EAST HARTFORD
PLANNING AND ZONING COMMISSION
SITE PLAN CERTIFICATE OF APPROVAL

APPROVAL DATE: _____

EXPIRATION DATE: _____

CHAIRMAN: _____

NOTE: THE DEVELOPER SHALL NOTIFY THE TOWN OF EAST HARTFORD ENGINEERING DIVISION 24 HOURS PRIOR TO BEGINNING ANY STORM DRAINAGE, ROADWAY PREPARATION, PAVING, SIDEWALK CURBING, STREET LINE MONUMENTATION, PROPERTY CORNER PINS, ETC., TO SCHEDULE INSPECTIONS. THE DIVISION CAN BE REACHED BETWEEN 8:30 AM - 4:30 PM AT 1-860-291-7380.

SCALE IN FEET

60' 30' 0' 30' 60'

DUTTON ASSOCIATES, LLC

LAND SURVEYORS AND CIVIL ENGINEERS

67 EASTERN BOULEVARD
GLASTONBURY, CONNECTICUT 06033
TEL: 860-633-9401 FAX: 860-633-8951
EMAIL: DUTTONLLC@AOL.COM

JOHN R. MARTUCCI, P.E. #19494

JAMES W. DUTTON, L.S. #70074

THIS DOCUMENT IS AN INSTRUMENT OF PROFESSIONAL SERVICE AND SHALL NOT BE USED IN WHOLE OR IN PART FOR ANY PURPOSE OTHER THAN FOR WHICH IT WAS CREATED. WITHOUT THE EXPRESS WRITTEN CONSENT OF DUTTON ASSOCIATES, LLC, ANY UNAUTHORIZED USE, REUSE, ADAPTATION OR CONVERSION OF THIS DOCUMENT IS NOT ALLOWED AND IF SUCH OCCURS, THE OFFENDER PROSECUTED TO THE FULL EXTENT OF THE LAW.

© 2017 - DUTTON ASSOCIATES, LLC

PLAN OF TRUCK TURNING MOVEMENTS

CVS PLAZA

PROPOSED BUILDING ADDITION

PREPARED FOR
ANDREO FAMILY ENTERPRISES
EAST HARTFORD & GLASTONBURY, CONNECTICUT

REVISIONS:

DATE: 02/21/2017

SCALE: 1" = 20'

SHEET 4 of 4

A-16-065-TTM

FILE: 16065.DWG

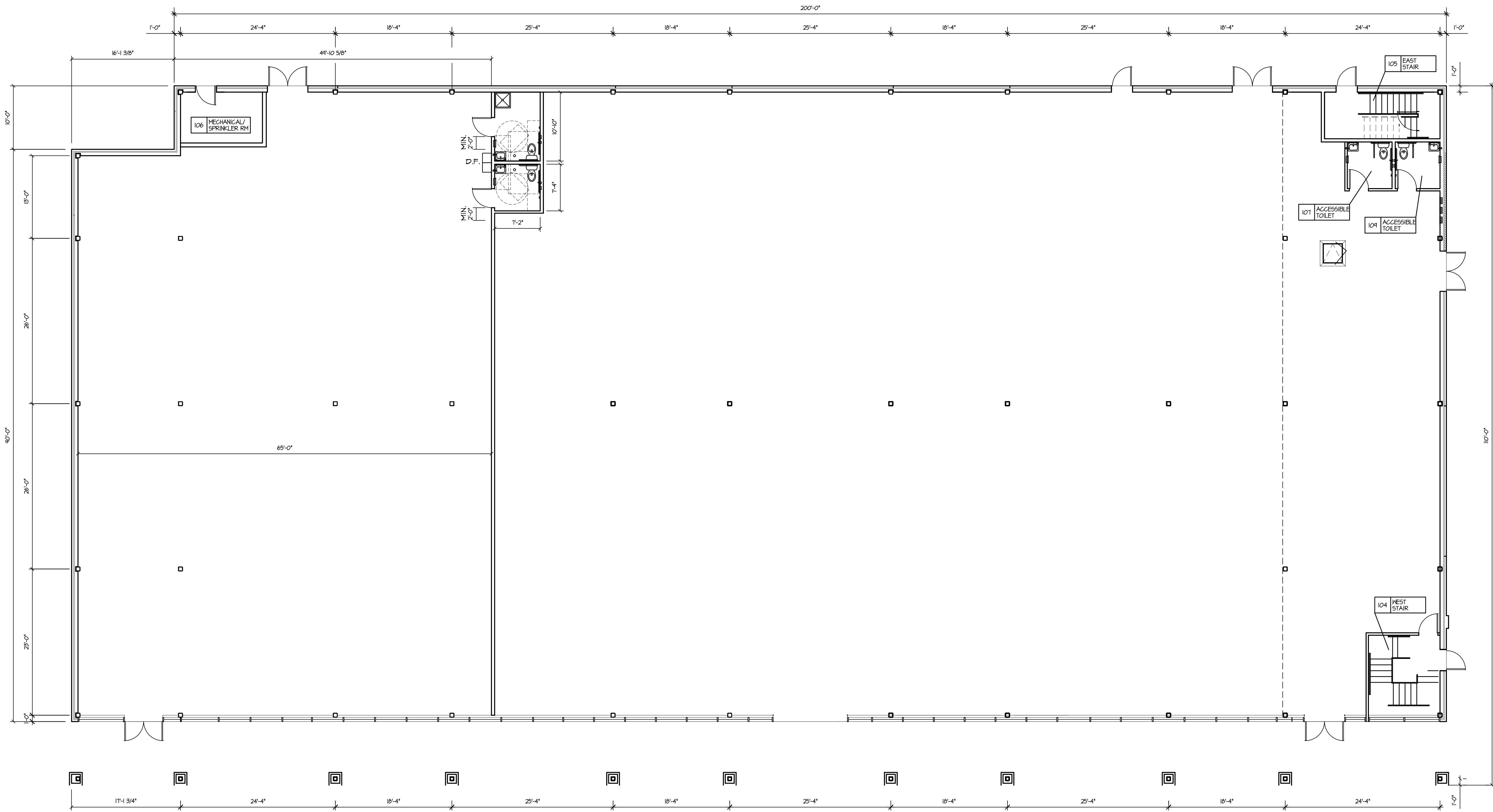

FIRST FLOOR PLAN
AUTO ZONE

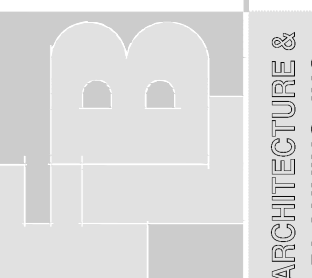
SHEET TITLE PROPOSED FLOOR PLAN		JOB NAME ADDITION FOR: AUTOZONE- TENANT LOREN ANDREO 12 MAIN STREET EAST HARTFORD, CONNECTICUT	Z-101
SCALE AS NOTED			
JOB NO. 16442.20			
DRAWN PMV			
CHECKED			
DATE 1/14/17			
THIS DOCUMENT, THE REVISIONS AND THE INSTRUMENT OF PROFESSIONAL DESIGN INCORPORATED HEREIN, AS AN INSTRUMENT OF PROFESSIONAL DESIGN, IS THE PROPERTY OF FLB ARCHITECTURE & PLANNING, INC. IT IS TO BE USED ONLY FOR THE PROJECT AND SITE SPECIFICALLY IDENTIFIED ON THESE PLANS. IT IS NOT TO BE REPRODUCED, COPIED, REPRINTED, OR TRANSMITTED IN ANY FORM OR BY ANY MEANS, ELECTRONIC OR MECHANICAL, INCLUDING PHOTOCOPYING, RECORDING, OR BY ANY INFORMATION STORAGE AND RETRIEVAL SYSTEM, WITHOUT THE WRITTEN PERMISSION OF FLB ARCHITECTURE & PLANNING, INC. ANY SUCH UNAUTHORIZED USE WILL BE SOLELY AT THE USER'S RISK AND THE USER SHALL BE RESPONSIBLE FOR ANY LITIGATION OR DAMAGES ARISING OUT OF SUCH USE.			
 FLB ARCHITECTURE & PLANNING, INC. 19 Silver Lane East Hartford CT 06118 (860) 568-4030 fax: (860) 568-5129 e-mail: flb@flbarch.com web: www.flbarch.com			

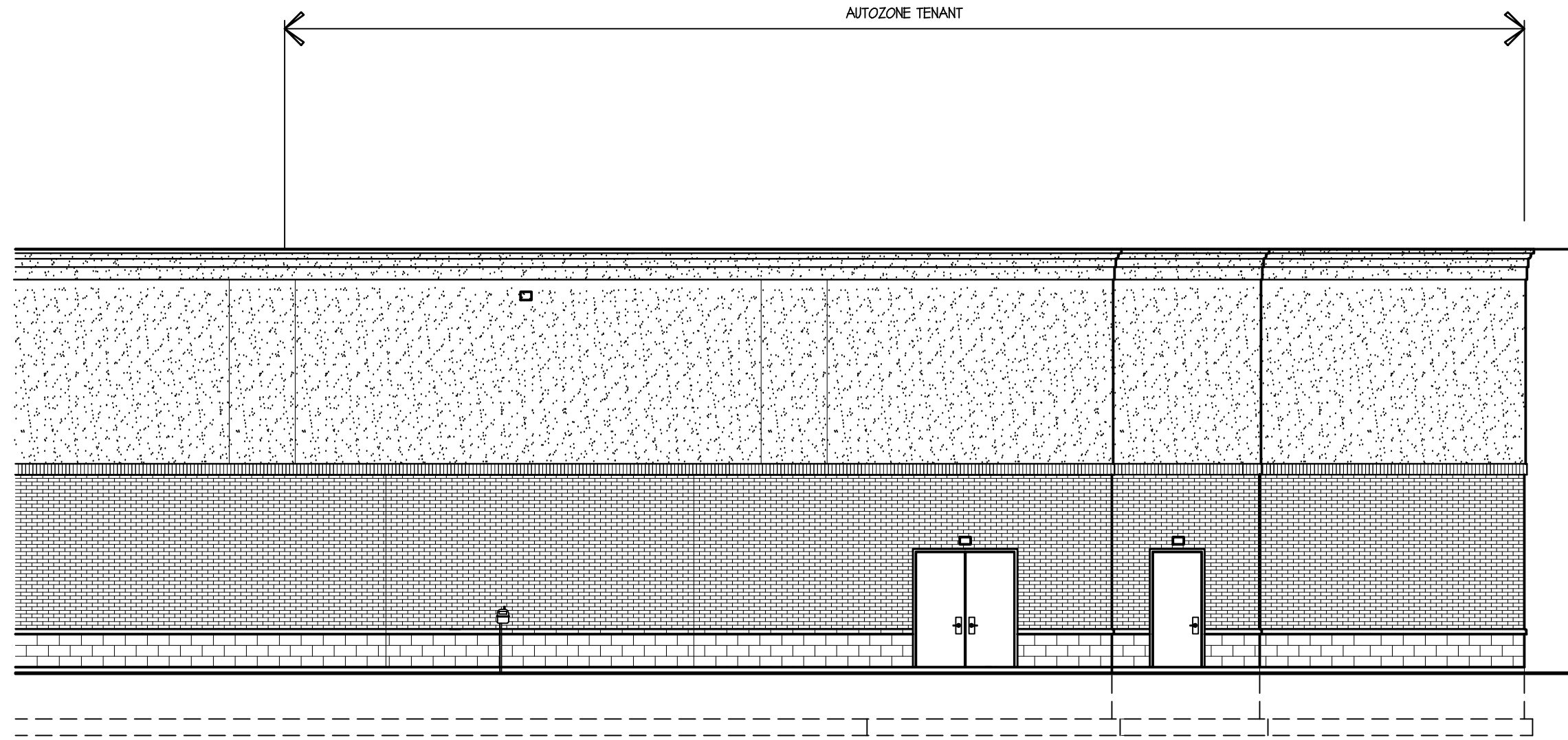

PARTIAL EAST ELEVATION

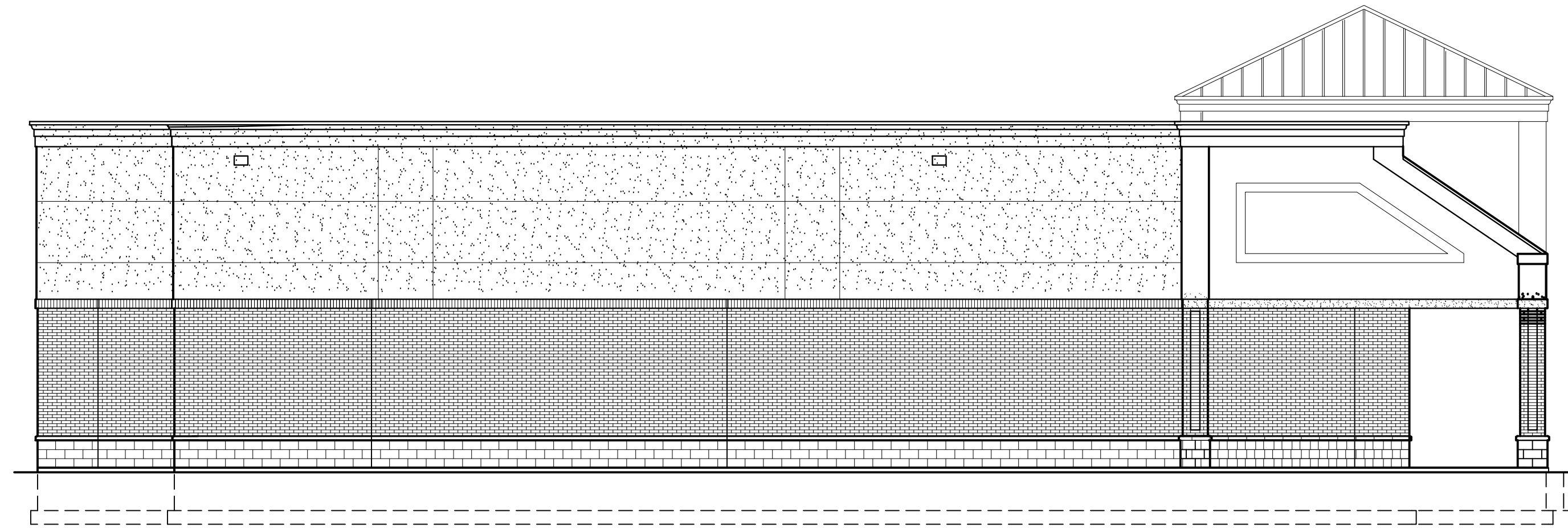

NORTH ELEVATION

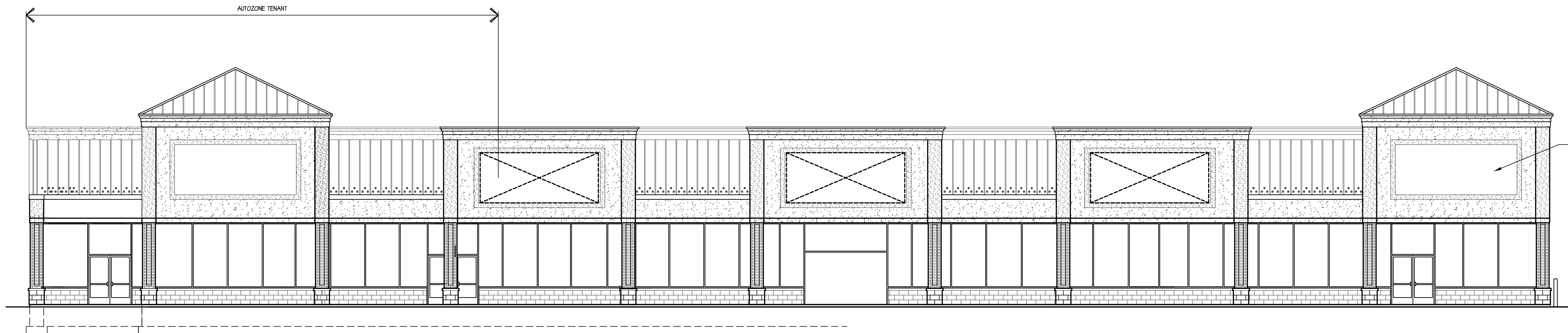

WEST ELEVATION

SHEET TITLE

PROPOSED ELEVATIONS- SCHEME 1

SCALE

AS NOTED

JOB NO.

16442.20

DRAWN

PMV

CHECKED

DATE

12/22/16

JOB NAME

ADDITION FOR: AUTOZONE- TENANT

LOREN ANDREO

12 MAIN STREET
EAST HARTFORD, CONNECTICUT

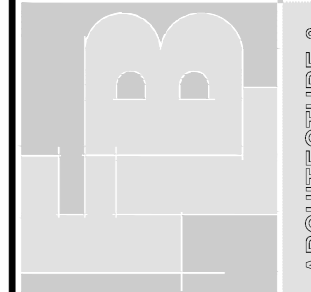

ARCHITECTURE &
PLANNING, INC.

19 Silver Lane East Hartford CT 06118

(860)568-4030 fax: (860)568-5129 e-mail: flb@flbarch.com web: www.flbarch.com

THIS DOCUMENT THE FEES AND DESIGN INFORMATION HEREIN, AS AN INSTRUMENT OF PROFESSIONAL SERVICE, IS THE PROPERTY OF ARCHITECT AND IS NOT TO BE REPRODUCED, COPIED, OR USED IN WHOLE OR IN PART, FOR ANY OTHER PROJECT, WITHOUT THE WRITTEN CONSENT OF ARCHITECT. ANY REPRODUCTION OR USE OF THIS DOCUMENT WITHOUT THE WRITTEN CONSENT OF ARCHITECT SHALL BE SOLELY AT THE USER'S RISK AND THE ARCHITECT SHALL NOT BE RESPONSIBLE FOR ANY SUCH UNAUTHORIZED USE OR ARISING OUT OF SUCH USE.